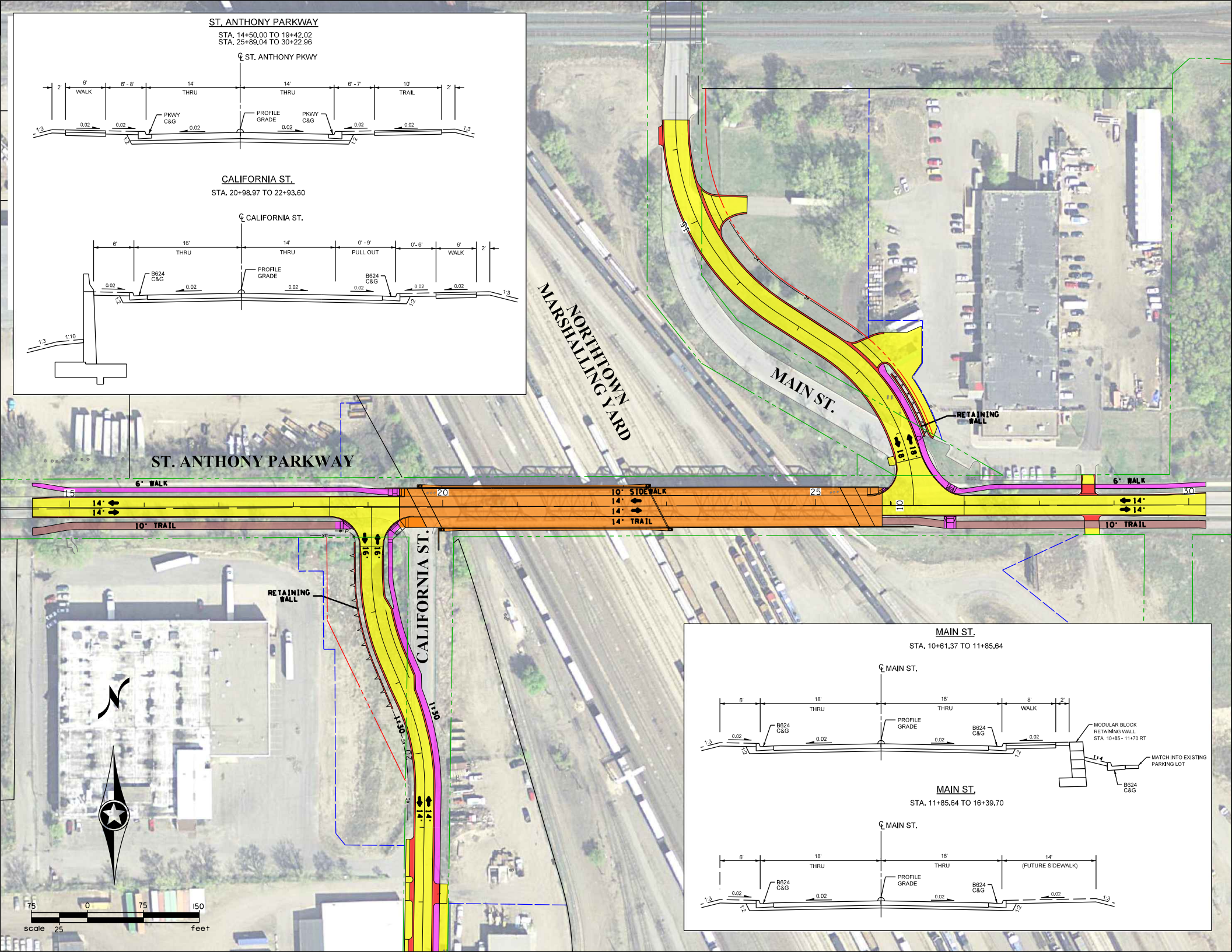
ST. ANTHONY PARKWAY
STA. 14+50.00 TO 19+42.02
STA. 25+89.04 TO 30+22.96
℄ ST. ANTHONY PKWY
2'
6' WALK
6' - 8'
14' THRU
14' THRU
6' - 7'
10' TRAIL
2'
PKWY C&G
PROFILE GRADE
PKWY C&G
0.02
1:3
1:2
CALIFORNIA ST.
STA. 20+98.97 TO 22+93.60
℄ CALIFORNIA ST.
6'
16' THRU
14' THRU
0' - 9' PULL OUT
0' - 6'
6' WALK
2'
B624 C&G
PROFILE GRADE
B624 C&G
1:10
NORTHTOWN MARSHALLING YARD
MAIN ST.
RETAINING WALL
ST. ANTHONY PARKWAY
6' WALK
10' SIDEWALK
14' TRAIL
10' TRAIL
14'
18'
16'
CALIFORNIA ST.
1:30
MAIN ST.
STA. 10+61.37 TO 11+85.64
℄ MAIN ST.
6'
18' THRU
18' THRU
8' WALK
2'
B624 C&G
PROFILE GRADE
MODULAR BLOCK RETAINING WALL
STA. 10+85 - 11+70 RT
1:4
MATCH INTO EXISTING PARKING LOT
MAIN ST.
STA. 11+85.64 TO 16+39.70
℄ MAIN ST.
6'
18' THRU
18' THRU
14' (FUTURE SIDEWALK)
B624 C&G
PROFILE GRADE
75 0 75 150
scale 25 feet