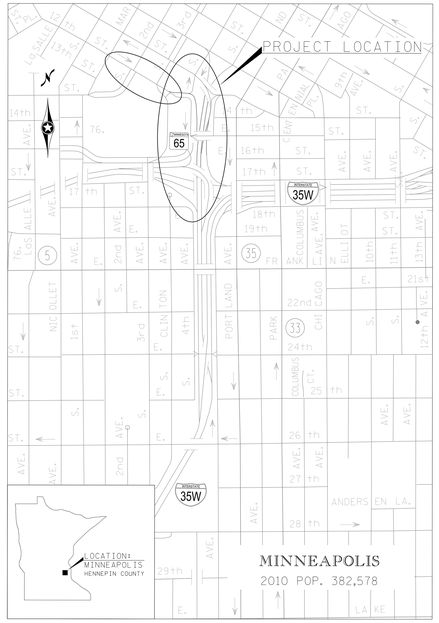
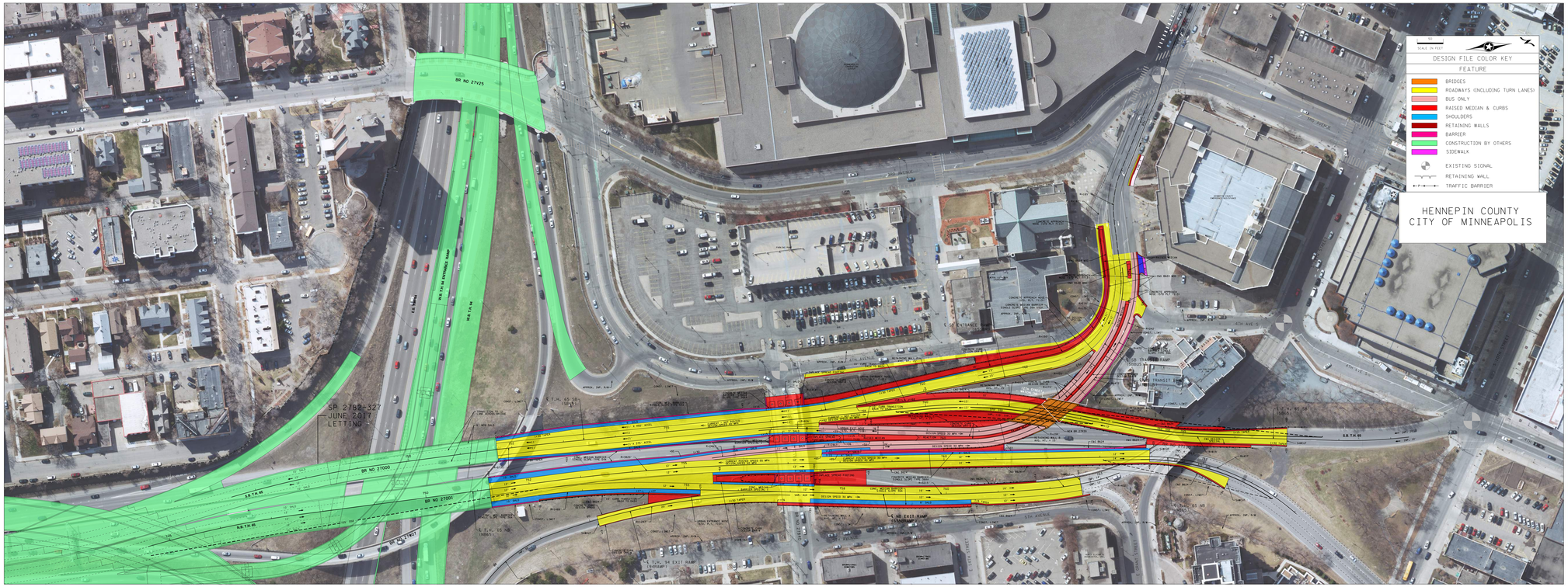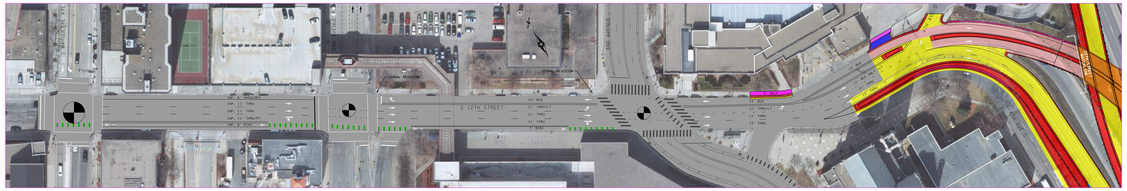
HNTB MetroTransit