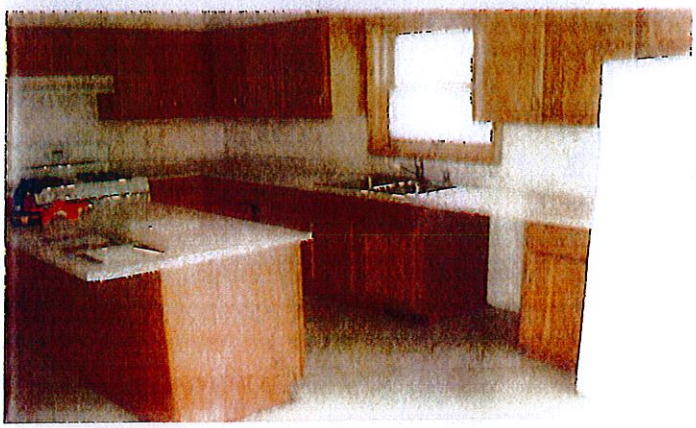

Rehabilitation Project- 2047 3rd Avenue North