Broadway Liquor Outlet

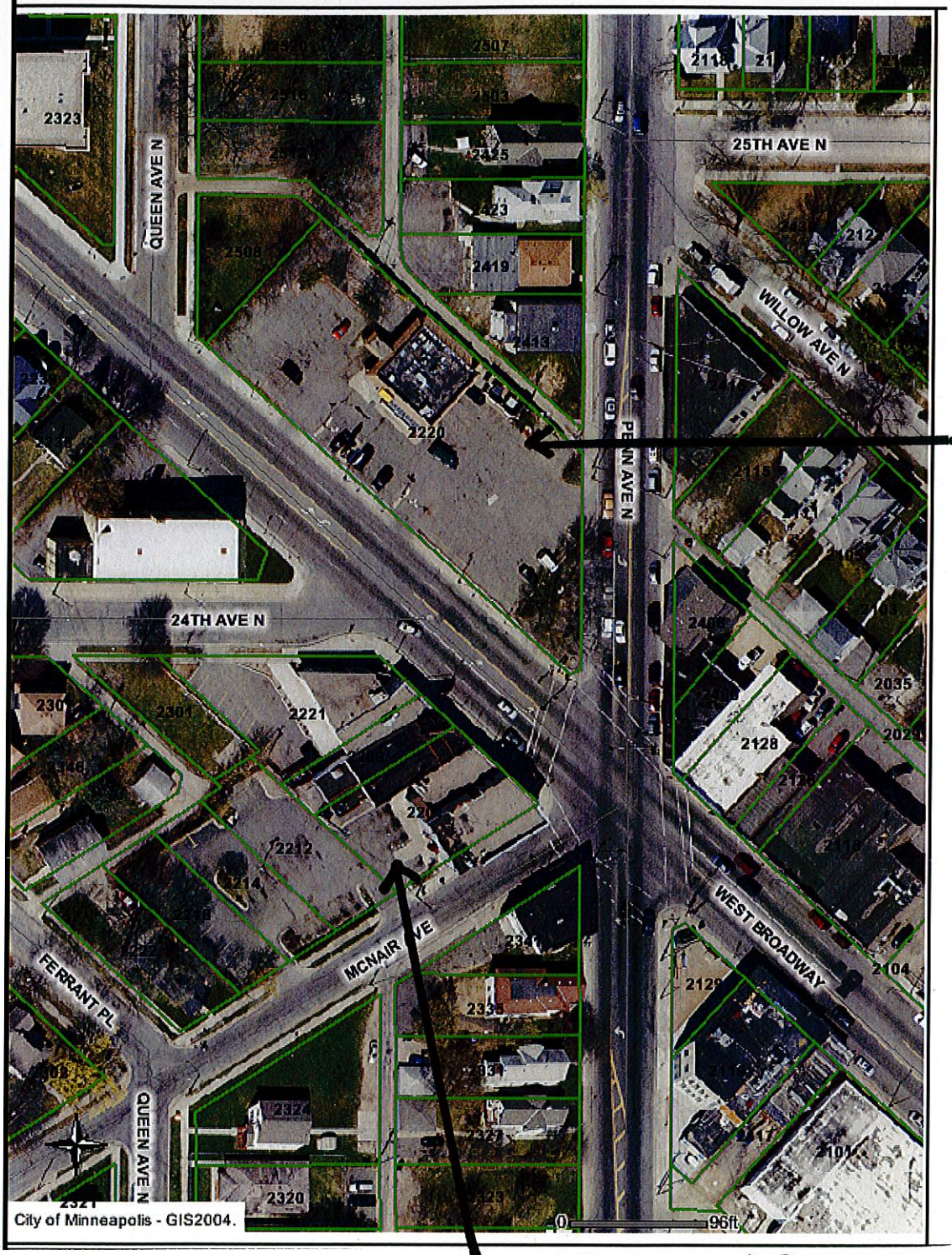

2220 West Broadway
Proposed site

2201 West Broadway
Former site