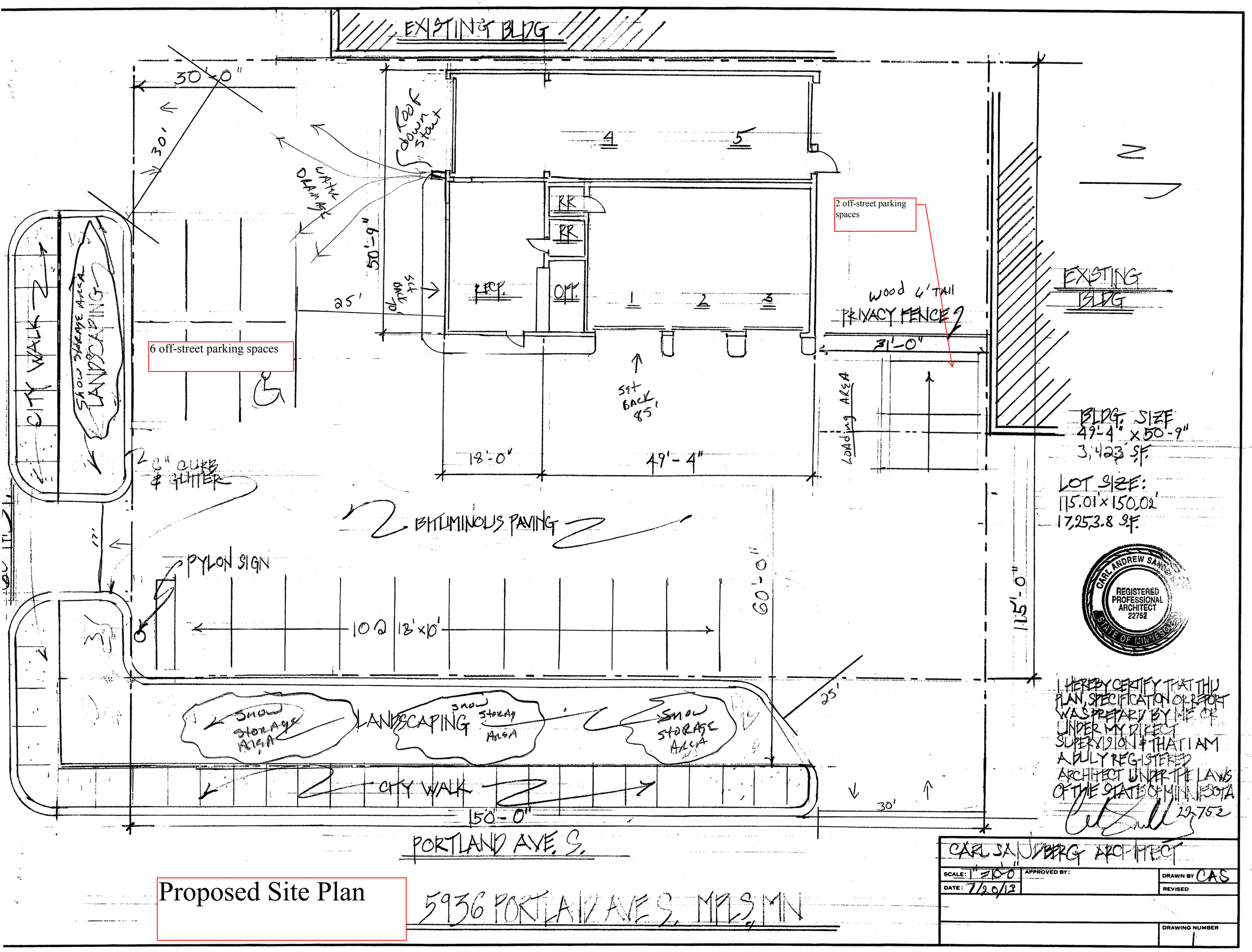

Proposed Site Plan

5936 PORTLAND AVE S. MPLS, MN

TOTAL Lot Size 17,253' TOTAL Impervious 14,523' Pervious 2,730'