Bloomington Avenue / Lake Street CLEAN / Court / Probation Information

Notice: All persons are considered innocent until proven guilty in a court of law. It is unlawful to report a crime knowing that it is false. See Minn.Stat.609.505.
The following people have had three (3) or more charged misdemeanor or gross misdemeanor livability cases in either MNCIS or VIBES; ***and*** the offender has received a stayed court disposition upon certain conditions within the last 12 months; ***or*** the offender has received an executed sentence within the last 12 months; ***or*** the offender has a minimum of 4 arrests in the past year.

Angela Nicole Cuellar (7/15)	**Deontay Tramel Duffy (12/11)**	**Kassondra Lee Fineday (6/14)**	**Kaheem Hammick-Wade (10/15)**
	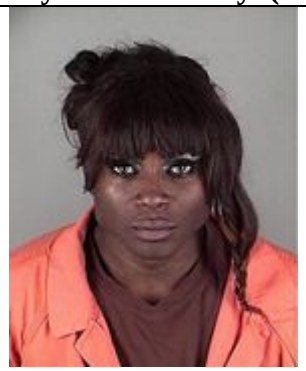		
DOB: 3/10/76	**DOB:** 3/12/86	**DOB:** 5/6/85	**DOB:** 12/26/89
Height and Weight: 5'6 196	**Height and Weight:** 5'10 170	**Height and Weight:** 5'1 106	**Height and Weight:** 5'4 135
Custody Status:	**Custody Status:**	**Custody Status:**	**Custody Status:** **DOC/Release date 9/26/16**
In Custody: Yes [ ] **No** [X]	**In Custody: Yes** [ ] **No** [X]	**In Custody: Yes** [ ] **No** [X]	**In Custody: Yes** [X] **No** [ ]
Probation: 2/19/15 (15-4556) Disorderly Conduct and 12/23/14 (15-3225) Loiter w/open bottle (expires 5/22/16): 90 days, stay 75, serve 15, serve as STS. No alcohol related offenses, no assault, no disorderly conduct, no same/similar.	**Probation:** Not currently on probation	**Probation:** Not currently on probation **Pending:** **6/10/15 GM Prostitution** **5/20/15 Loiter** **5/8/15 Loiter** **10/25/14 False Name** **4/27/14 Poss. Drug Paraphernalia** **12/21/13 GM Prostitution** **9/25/14 Theft (Bloomington)**	**Probation:** 9/5/15 (15-25164) Trespass (expires 9/8/16): 30 days, stayed, cr. 4 if ever revoked. No same/similar, no trespassing. 2/5/15 (15-1997) – St. Paul) Felony Theft: Serve 15 months, credit for 133 days on 4/6/16. Parole conditions until 2/22/17. 6/2/15 (15-15531) Loiter (expires 6/22/16): 60 days, stay 56, serve 4, cr. 4 days. No same/similar, no loitering, no drug related.
Geographic Restrictions: Yes [ ] No [X]	**Geographic Restrictions:** Yes [ ] No [X]	**Geographic Restrictions:** Yes [ ] No [X]	**Geographic Restrictions:** Yes [ ] No [X]
Probation Officer:	**Probation Officer:**	**Probation Officer:**	**Probation Officer:**
Next Court date: None	**Next Court date:** None	**Next Court date:** **Failed to appear in MHC**	**Next Court date:** None
Active Warrant: Yes [ ] No [X]	**Active Warrant:** Yes [ ] No [X]	**Active Warrant:** Yes [X] No [ ]	**Active Warrant:** Yes [ ] No [X]

Last Updated 4/14/16. If you have questions about the above information or need an updated sheet, please contact Beth Clark (612) 673-5571.

Bloomington Avenue / Lake Street CLEAN / Court / Probation Information

Notice: All persons are considered innocent until proven guilty in a court of law. It is unlawful to report a crime knowing that it is false. See Minn.Stat.609.505.

The following people have had three (3) or more charged misdemeanor or gross misdemeanor livability cases in either MNCIS or VIBES; ***and*** the offender has received a stayed court disposition upon certain conditions within the last 12 months; ***or*** the offender has received an executed sentence within the last 12 months; ***or*** the offender has a minimum of 4 arrests in the past year.

Cotis Lee Macon (09/10)	Anthony McFerren (9/15)	Cassandra Peplinski (2/14)	Christina Saavedra (8/12)
			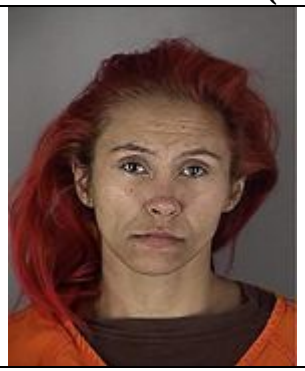
DOB: 3/14/77	**DOB:** 3/14/61	**DOB:** 6/15/83	**DOB:** 8/19/81
Height and Weight: 6'1 195	**Height and Weight:** 6'0 153	**Height and Weight:** 5'6 187	**Height and Weight:** 5'2 106
Custody Status:	**Custody Status:**	**Custody Status:**	**Custody Status:**
In Custody: Yes [ ] **No** [X]	**In Custody: Yes** [ ] **No** [X]	**In Custody: Yes** [ ] **No** [X]	**In Custody: Yes** [ ] **No** [X]
Probation: 6/28/15 (15-19211) Theft (expires 8/21/16): 90 days, stay 88, cr. 2. Remain law abiding. Stay away from Cub Foods, 2850 26th Ave. S. **Pending:** **2/2/16 DAR – failed to appear - BW**	**Probation:** 9/2/15 (15-25335) Possess Drug Paraphernalia (expires 9/30/16): 90 days, stay 85, serve 5, cr. 4. No same/similar, no drug related, no loiter. 7/21/15 (15-20160) Possession of Drug Paraphernalia (expires 9/8/16): Stay of Imposition, 2 days STS, 2 days credit, no same/similar. 6/23/15 (15-17159) Disorderly Conduct (expires 7/20/16): 60 days, stayed. No same/similar, no disorderly conduct, no possession of drugs or alcohol, no loitering.	**Probation:** 8/19/15 (15-27990) Theft (expires 12/2/16): 90 days, stayed. Remain law abiding, no alcohol/drug use, no nonprescription drugs. 6/23/15 (15-17160) Consume (expires 9/11/16): 90 days stayed, no same/similar, remain law abiding, no alcohol/drug use. .	**Probation:** Not currently on probation
Geographic Restrictions: Yes [ ] No [X]	**Geographic Restrictions:** Yes [ ] No [X]	**Geographic Restrictions:** Yes [ ] No [X]	**Geographic Restrictions:** Yes [ ] No [X]
Probation Officer:	**Probation Officer:**	**Probation Officer:** Roxane Watson	**Probation Officer:**
Next Court date: None	**Next Court date:** None	**Next Court date:** None	**Next Court date:** None
Active Warrant: Yes [X] No [ ]	**Active Warrant:** Yes [ ] No [X]	**Active Warrant:** Yes [ ] No [X]	**Active Warrant:** Yes [ ] No [X]

Last Updated 4/14/16. If you have questions about the above information or need an updated sheet, please contact Beth Clark (612) 673-5571

Bloomington Avenue / Lake Street CLEAN / Court / Probation Information

Notice: All persons are considered innocent until proven guilty in a court of law. It is unlawful to report a crime knowing that it is false. See Minn.Stat.609.505.
The following people have had three (3) or more charged misdemeanor or gross misdemeanor livability cases in either MNCIS or VIBES; ***and*** the offender has received a stayed court disposition upon certain conditions within the last 12 months; ***or*** the offender has received an executed sentence within the last 12 months; ***or*** the offender has a minimum of 4 arrests in the past year.

Dwayne NMN Taylor (8/14)	**Christopher Michael Tyus (1/14)**	**Tamara Ann Vandermoon (7/15)**	**James Reynolds Vick (1/16)**
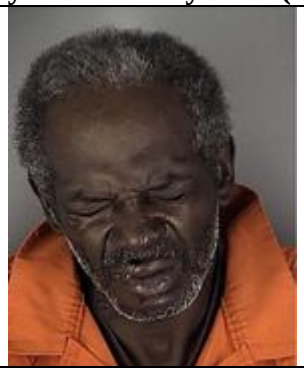	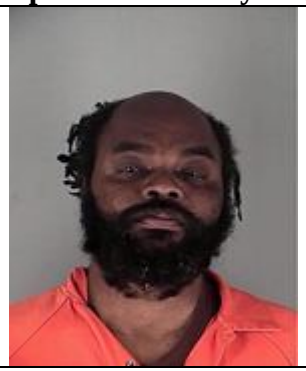	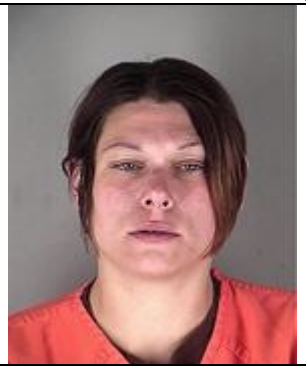	
DOB: 12/4/58	**DOB:** 1/26/72	**DOB:** 11/24/80	**DOB:** 8/17/81
Height and Weight: 5'11 145	**Height and Weight:** 6'1 216	**Height and Weight:** 6'0 205	**Height and Weight:** 5'10 276
Custody Status:	**Custody Status:**	**Custody Status: ACF/Release 11/29/16**	**Custody Status:**
In Custody: Yes ☐ **No** ☒	**In Custody: Yes** ☐ **No** ☒	**In Custody: Yes** ☒ **No** ☐	**In Custody: Yes** ☐ **No** ☒
Probation: Not currently on probation **Pending:** **9/21/15 Burglary-1st Deg.** **8/21/15 Loiter w/OB**	**Probation:** Currently not on probation **Pending:** **10/9/15 1st Deg. Agg. Robbery & 3rd Deg. Assault (MTC)**	**Probation:** 5/28/15 (15-19220) GM Prostitution: Failed to report to the workhouse on 3/29/16. Requested to execute her time on 4/7/16. Serve 365 days, 6 days. 5/20/15 (15-13820) Loiter: Requested to execute her time on 4/7/16. Serve 90 days, cr. 6 days.	**Probation:** 7/2/15 (15-18200) 5th Deg. Drug Possession (expires 1/5/19): 19 months stayed. Serve 180 days, cr. 45 days, immediate furlough to streets. Follow all State and Federal criminal laws, do not use or possess firearms, ammunition or explosives, no alcohol/ drug use, remain law abiding. 1/2/15 (15-256) 5th Deg. Drug Possession (expires 6/4/18): 15 months stayed, Serve 180 days, cr. 10 days. Follow all State and Federal criminal laws, do not use or possess firearms, ammunition or explosives, no alcohol/ drug use, remain law abiding.
Geographic Restrictions: Yes ☐ No ☒	**Geographic Restrictions:** Yes ☐ No ☒	**Geographic Restrictions:** Yes ☐ No ☒	**Geographic Restrictions:** Yes ☐ No ☒
Probation Officer:	**Probation Officer:**	**Probation Officer:**	**Probation Officer:** Julie Gilbert
Next Court date: 5/23/16 Contested Competency Hearing	**Next Court date:** 5/13/16 Sentencing	**Next Court date:** None	**Next Court date:** None
Active Warrant: Yes ☐ No ☒	**Active Warrant:** Yes ☐ No ☒	**Active Warrant:** Yes ☐ No ☒	**Active Warrant:** Yes ☐ No ☒

Last Updated 4/14/16. If you have questions about the above information or need an updated sheet, please contact Beth Clark (612) 673-5571

Bloomington Avenue / Lake Street CLEAN / Court / Probation Information

Notice: All persons are considered innocent until proven guilty in a court of law. It is unlawful to report a crime knowing that it is false. See Minn.Stat.609.505.

The following people have had three (3) or more charged misdemeanor or gross misdemeanor livability cases in either MNCIS or VIBES; ***and*** the offender has received a stayed court disposition upon certain conditions within the last 12 months; ***or*** the offender has received an executed sentence within the last 12 months; ***or*** the offender has a minimum of 4 arrests in the past year.

Vivian Donna Warner (1/16)	**Karen Eve Widstrom (10/11)**		
	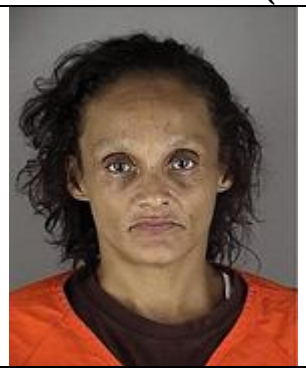		
DOB: 11/18/62	**DOB:** 1/30/67	**DOB:**	**DOB:**
Height and Weight: 5'4 135	**Height and Weight:** 5'6 143	**Height and Weight:**	**Height and Weight:**
Custody Status:	**Custody Status:**	**Custody Status:**	**Custody Status:**
In Custody: Yes ☐ **No** ☒	**In Custody: Yes** ☐ **No** ☒	**In Custody: Yes** ☐ **No** ☐	**In Custody: Yes** ☐ **No** ☐
Probation: 11/7/15 (15-31845) 5th Deg. Assault (expires 12/21/16): 90 days, stay 87, serve 3, cr. 3 days. No assault, no disorderly conduct, no same/similar. Stay away.	**Probation:** Not currently on probation	**Probation:**	**Probation:**
Geographic Restrictions: Yes ☐ No ☒	**Geographic Restrictions:** Yes ☐ No ☒	**Geographic Restrictions:** Yes ☐ No ☐	**Geographic Restrictions:** Yes ☐ No ☐
Probation Officer:	**Probation Officer:**	**Probation Officer:**	**Probation Officer:**
Next Court date: None	**Next Court date:** None	**Next Court date:**	**Next Court date:**
Active Warrant: Yes ☐ No ☒	**Active Warrant:** Yes ☐ No ☒	**Active Warrant:** Yes ☐ No ☐	**Active Warrant:** Yes ☐ No ☐

Last Updated 4/14/16. If you have questions about the above information or need an updated sheet, please contact Beth Clark (612) 673-5571