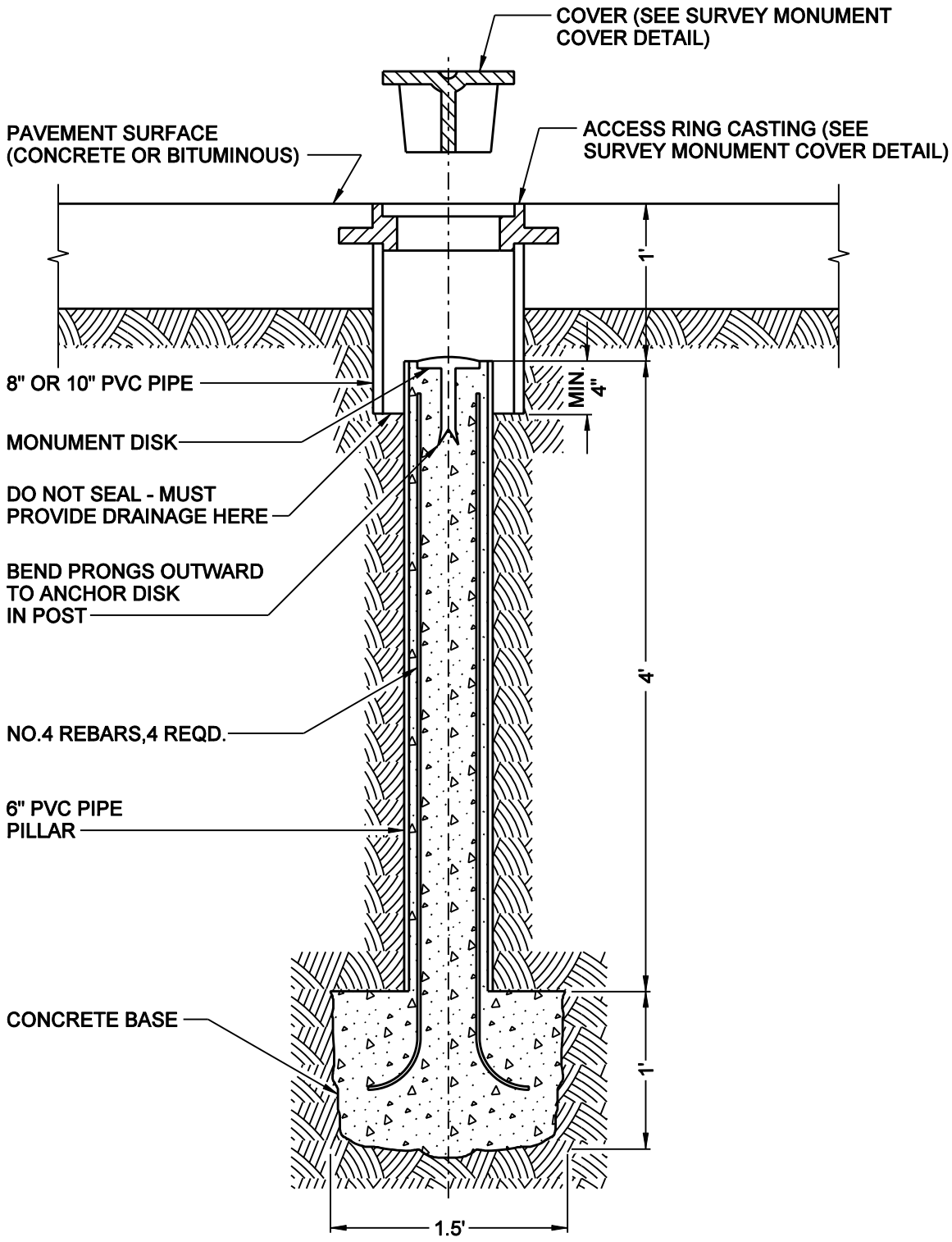

MINNEAPOLIS
DEPARTMENT OF PUBLIC WORKS

DRAWN: JFC	9/10/07
APPROVED: KJD	DATE: 5/21/08

CONSTRUCT SURVEY MONUMENT

STANDARD PLATE NO. ROAD-6001